C-concert

MONTMARTRE

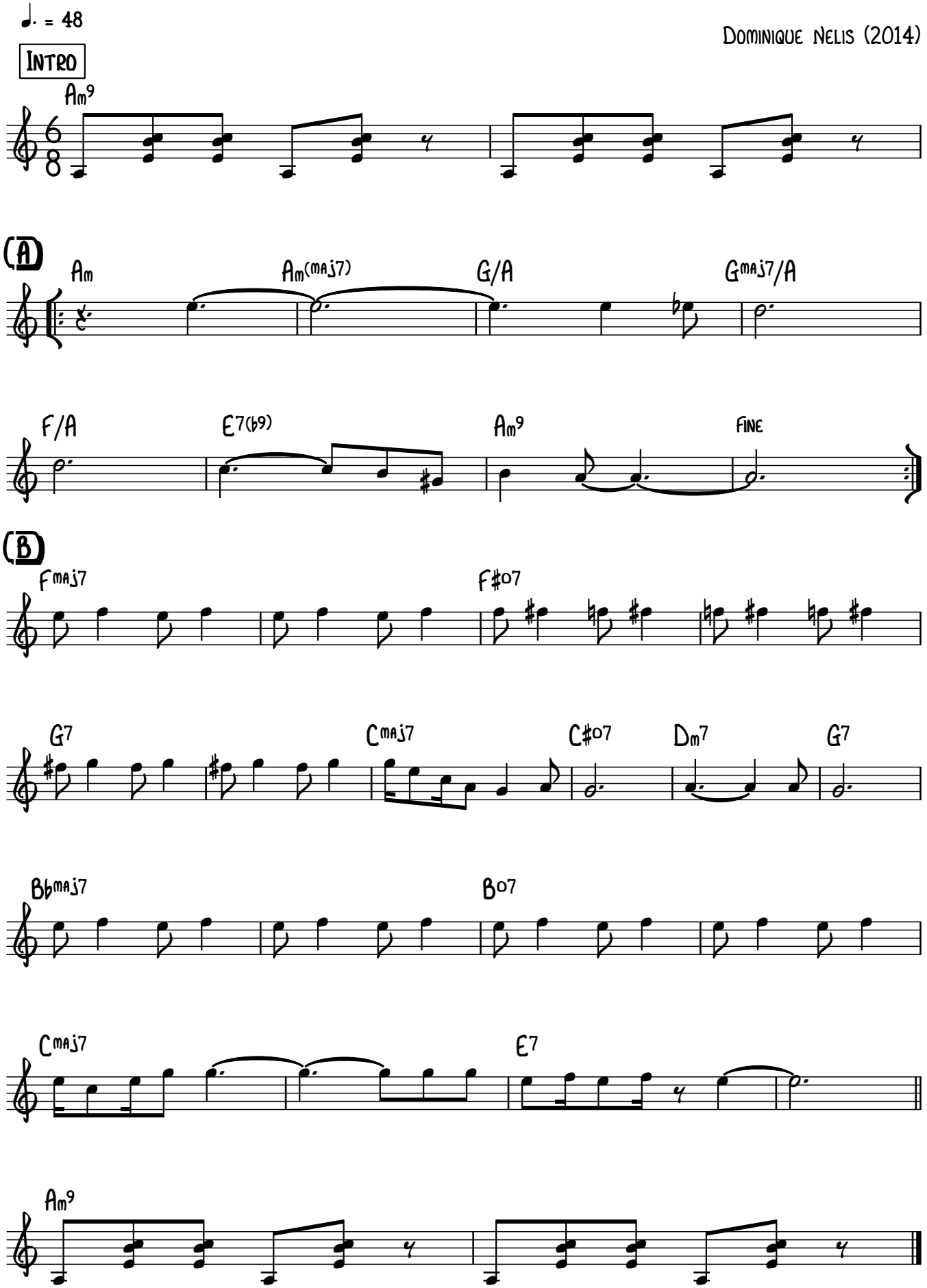

Form: Head In AAB / Solo AAB / Head Out A