Eb

Mon Ami
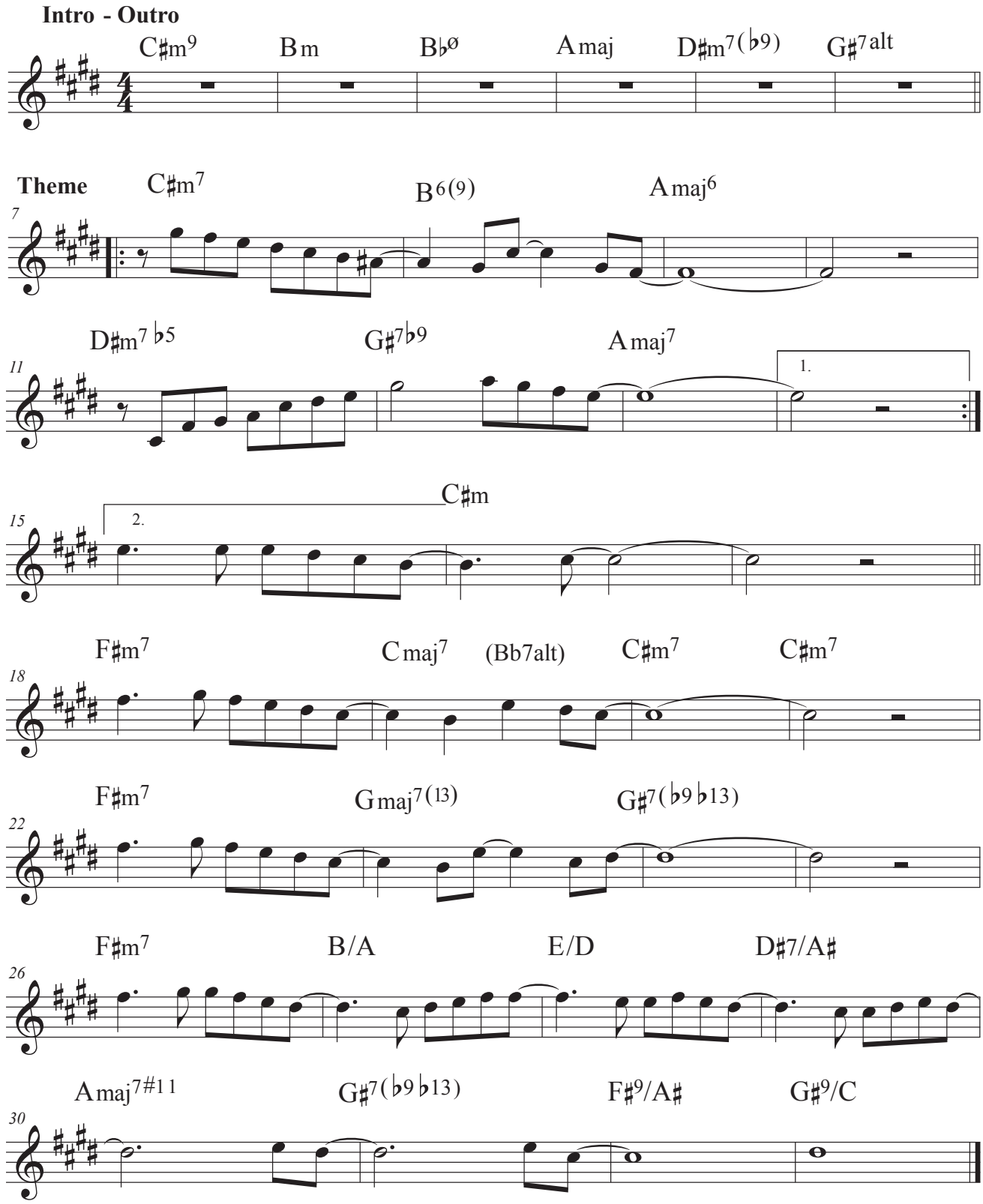
Jean-François Debry