Dernière ballade des vacances
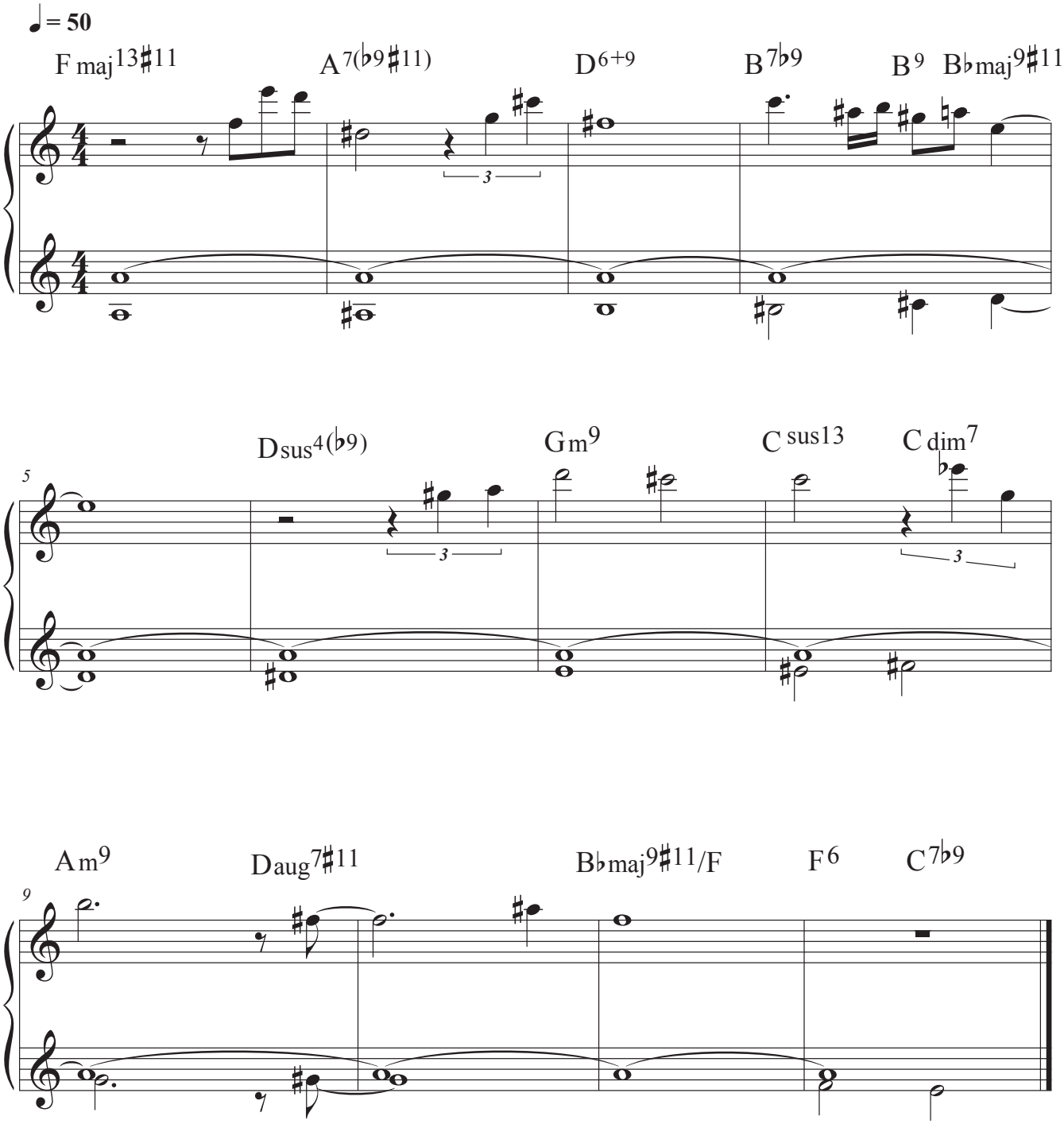
Olivier Poumay