OUT OF THE BLUE

Ballad
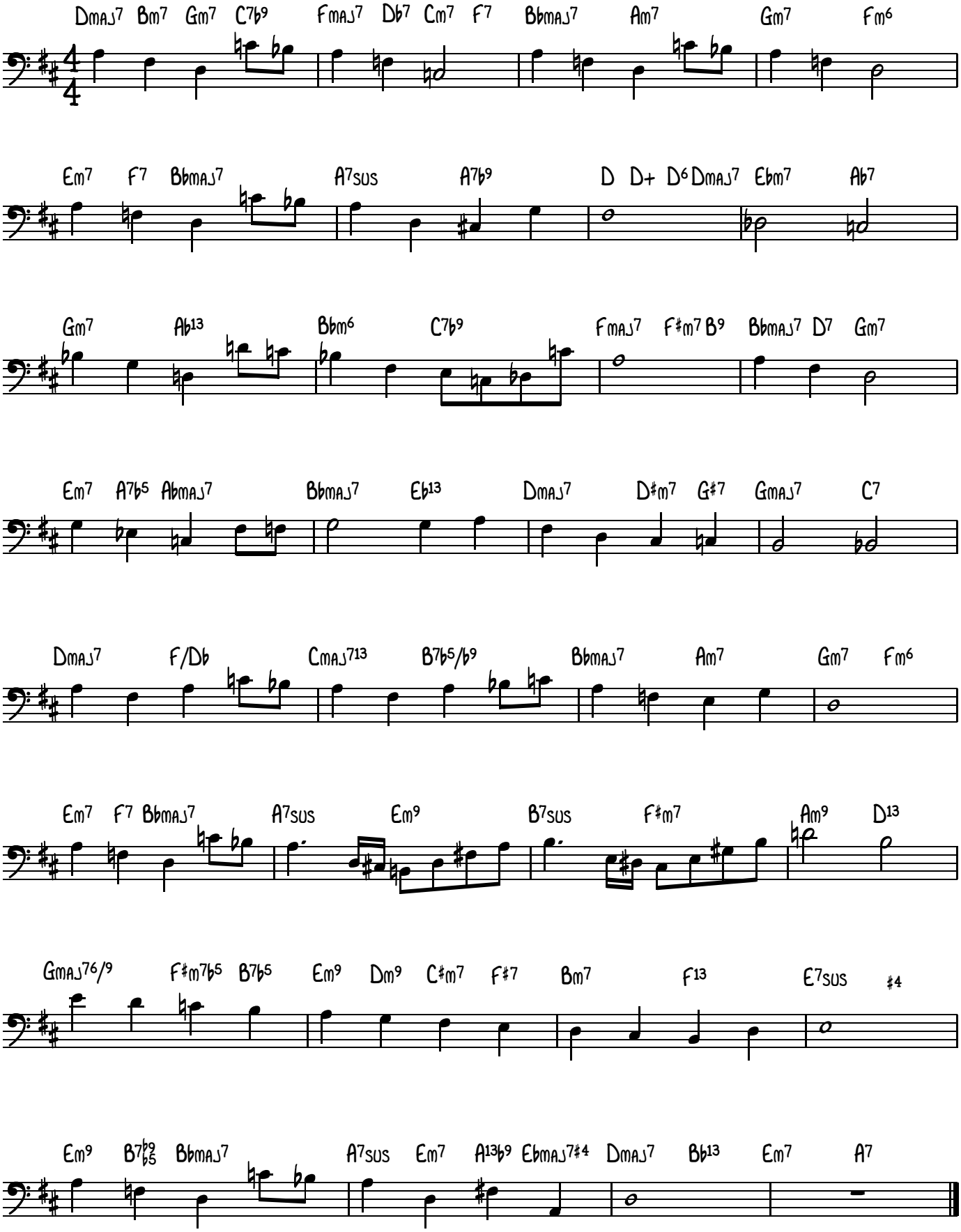
Frank Giebels